

PROPOSED CONSTRUCTION OF A DWELLING HOUSE AT PLOT No. 1. OF SUBRAMANIAM COLONY S.No. 317/1 VELACHERY VILAGE SAIDAPET TALUK DIV No. 14. MADRAS SCALE 1" = 8 FT

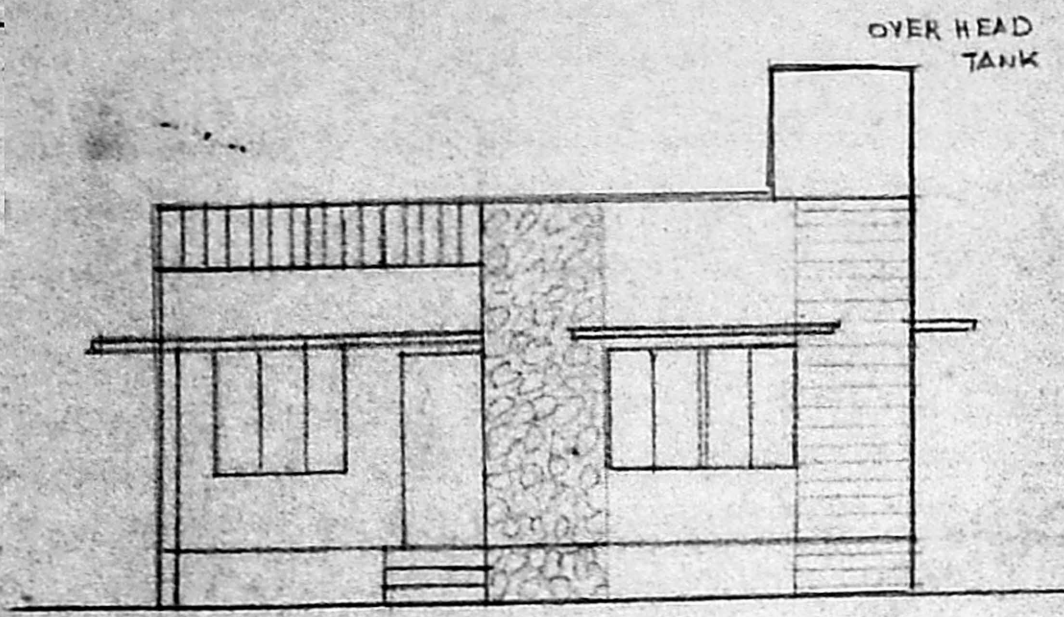

FRONT

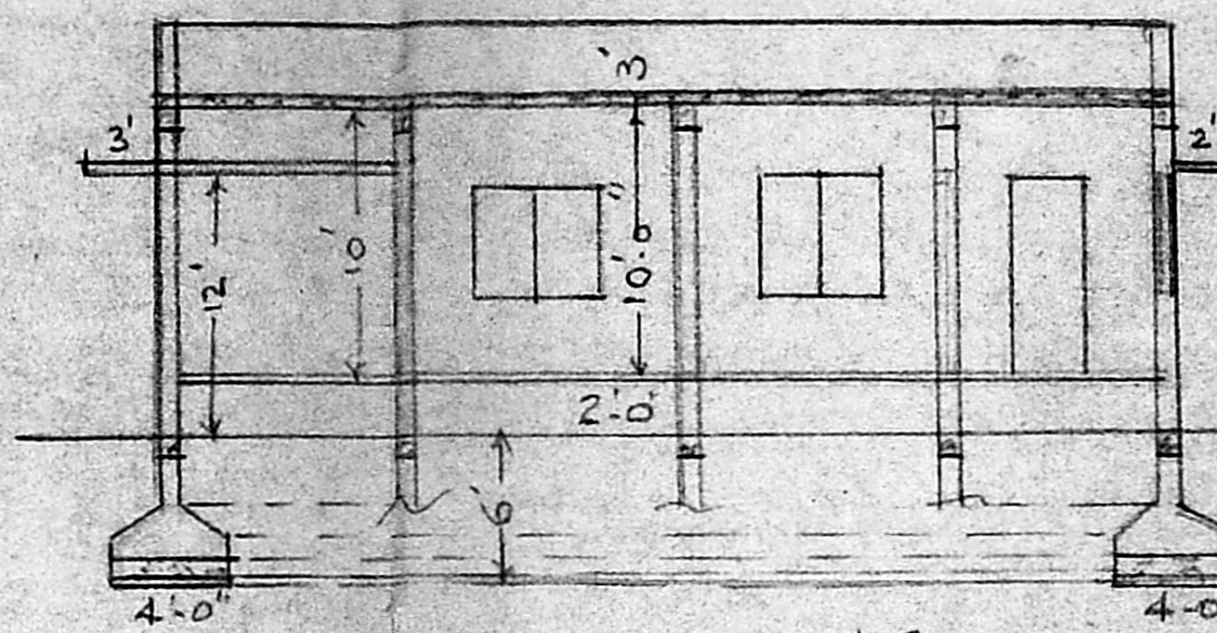

SECTION ON A.B.

PARAPET WALL  
 R.C.C. ROOF SLAB 4 1/2" THICK  
 R.C.C. TIE BEAM 9" x 12"  
 BRICK WORK IN C.M. 1:6  
 PLASTERING WITH C.M. 1:4 1/2" THICK  
 FLOORING WITH C.C. 1:4:8 TOP FINISHED BY MOSAIC TILES  
 R.C.C. TIE BEAM 9" x 12"

Planning Permit No. A/15520/323/93  
**APPROVED**  
 SUBJECT TO THE CONDITIONS IN THIS OFFICE SITE.  
 No. A/22706/92  
 FOR MEMBER SECRETARY  
 MADRAS METROPOLITAN DEVELOPMENT AUTHORITY  
 MADRAS 600 008.

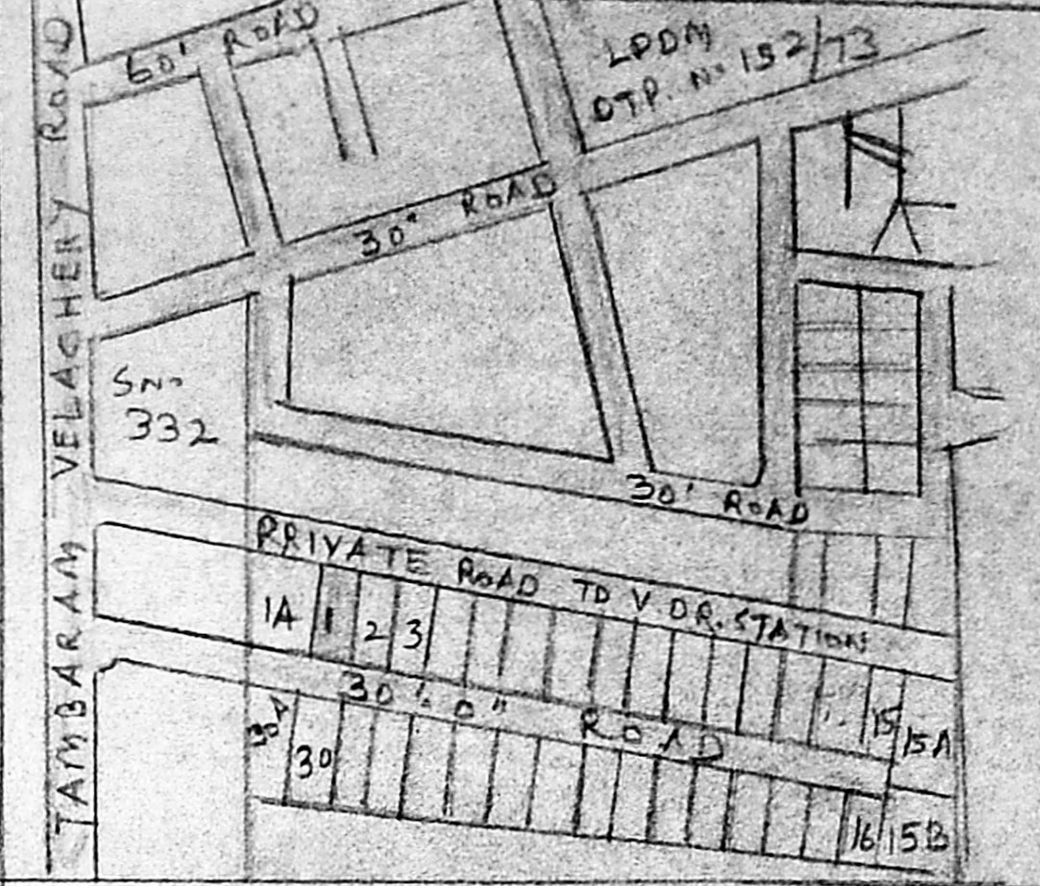

AREA

PLOT AREA	3600 SFT
GROUND FLOOR AREA	1120 SFT
PORCH AREA	206 SFT
TOTAL	1326 SFT

SCRUTINY PLAN

A/22706/92  
 13/11/93

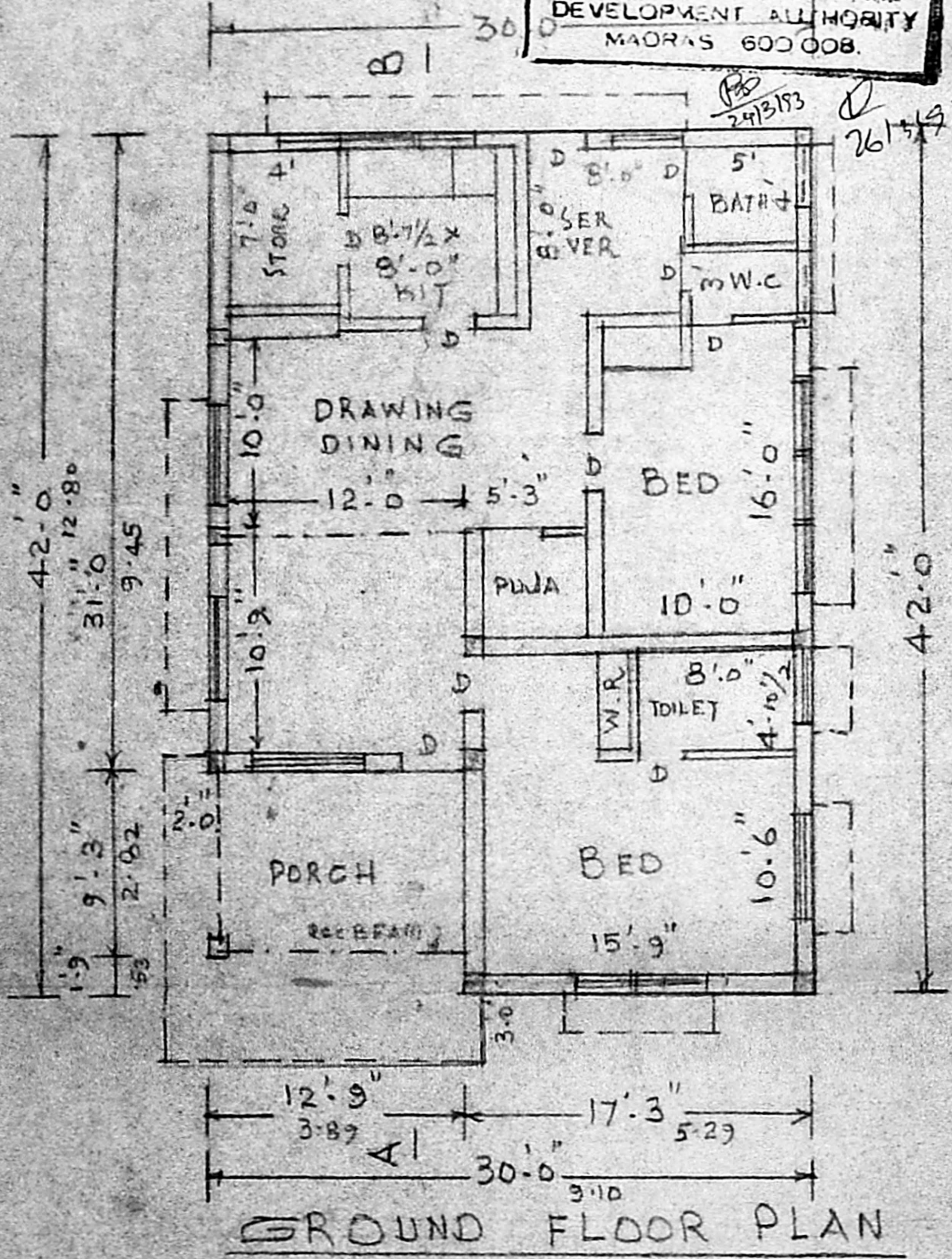

GROUND FLOOR PLAN

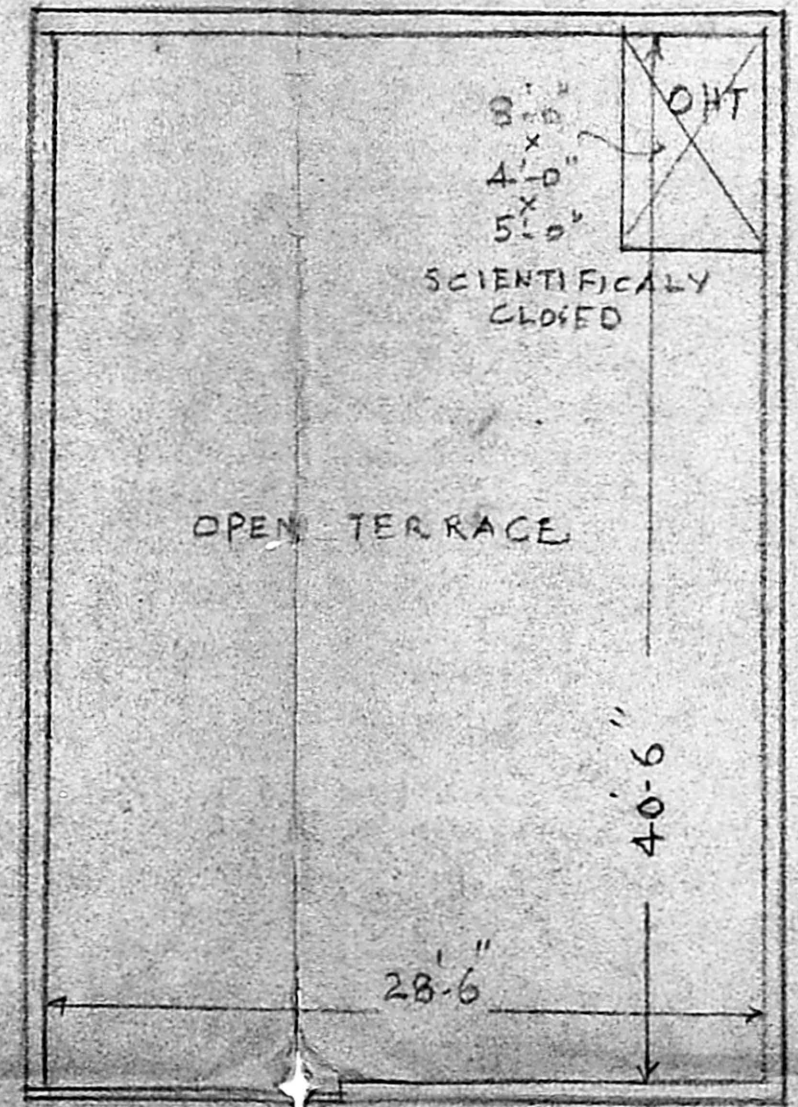

OPEN TERRACE PLAN

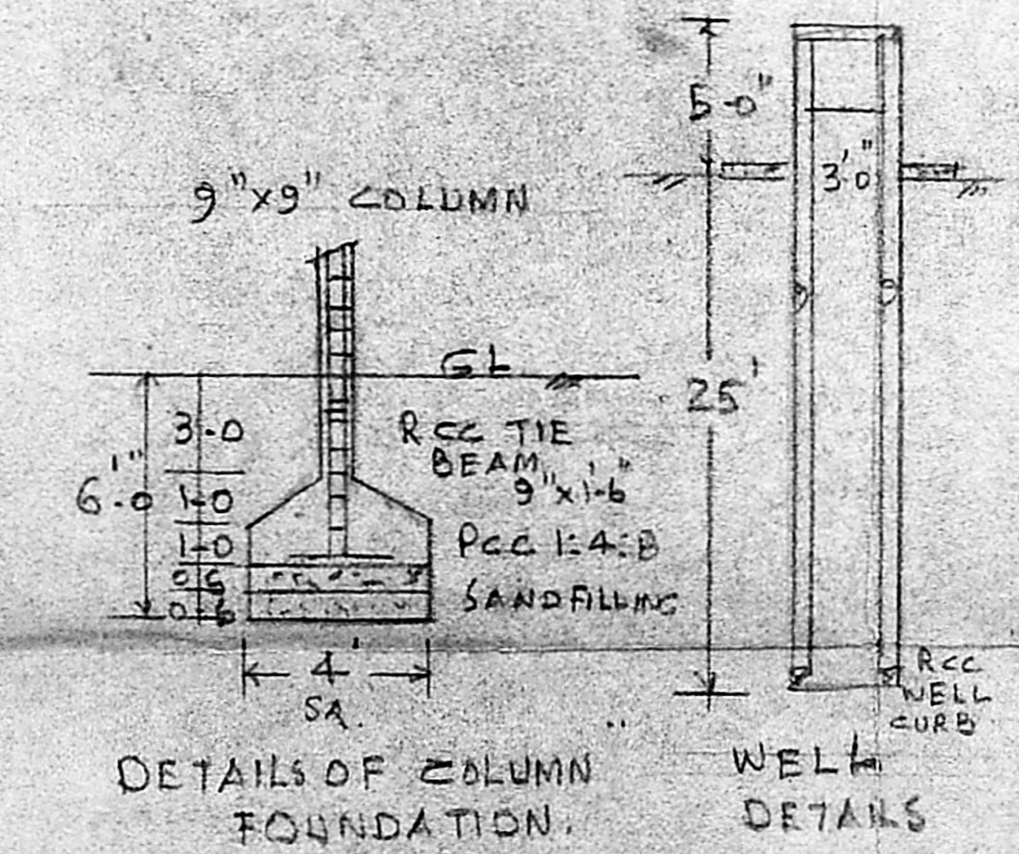
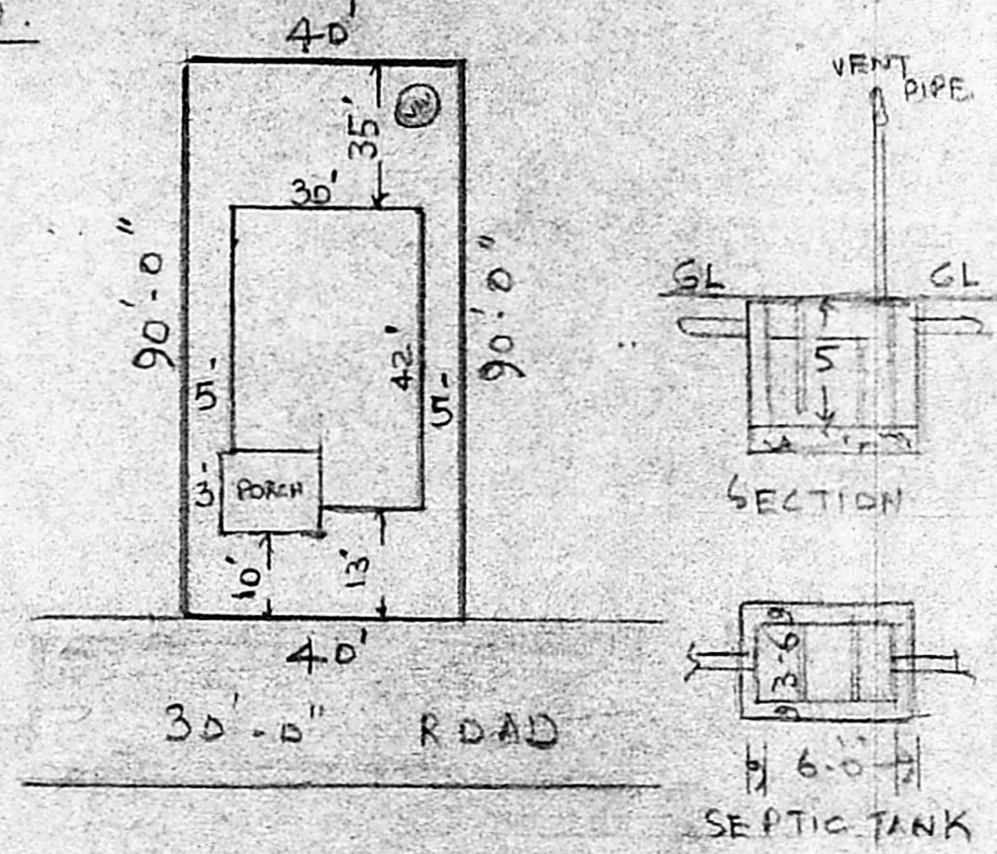

DETAILS OF COLUMN FOUNDATION.

WELL DETAILS HERMETICALLY SEALED

JOINERY

D DOOR	3.3 x 7.0	1.00 x 2.13
D <sub>1</sub> "	3.0 x 7.0	0.91 x 2.13
D <sub>2</sub> "	2.6 x 7.0	0.76 x 2.13
W <sub>1</sub> WINDOW	6.0 x 4.6	1.82 x 1.37
W <sub>2</sub> WINDOW	3.0 x 4.6	0.91 x 1.37
W <sub>3</sub> "	5.0 x 4.6	1.52 x 1.37
V VENTILATOR	3.0 x 2.0	0.91 x 0.61

PROPOSED WORK  
 ROADS  
 BOUNDARY

L. Lambart  
 OWNER

ER. V. SRINIVASALU. L.C.E.  
 Asst. Executive Engineer (Retd)  
 Consulting Civil Engineer  
 REGD. No. 270  
 CLASS I LICENSED SURVEYOR  
 CORPORATION OF MADRAS  
 No. 60, Valluvar Road  
 ARUMBAKKAM MADRAS-106  
 LICENSED SURVEYOR